

# **INSIDE THE CIRCLE:**

## **A PROVEN METHOD FOR A SUCCESSFUL MARCHING BAND**

*By Matt and Ben Harloff*

**WOODWIND CHAPTER**

**ALTO SAXOPHONE PART**

*2nd Edition*

# TABLE OF CONTENTS

Mouthpiece Exercises.....	Page 3
Embouchure Development.....	Page 4
• Exercise #1-Perfect 4th, Low-High: Page 4	
• Exercise #1a-Perfect 4th, Low-High: Page 4	
• Exercise #2-Perfect 5th, Low-High: Page 4	
• Exercise #2a-Perfect 5th, Low-High: Page 5	
• Exercise #3-Minor 6th, Low-High: Page 5	
• Exercise #3a-Minor 6th, Low-High: Page 5	
• Exercise #4-Perfect 4th, High-Low: Page 6	
• Exercise #4a-Perfect 4th, High-Low: Page 6	
• Exercise #5-Perfect 5th, High-Low: Page 6	
• Exercise #5a-Perfect 5th, High-Low: Page 7	
• Exercise #6-Minor 6th, High-Low: Page 7	
• Exercise #6a-Minor 6th, High-Low: Page 7	
Fingering Exercises.....	Page 8
• 4 Note Cells-Patterns A-L: Page 8-9	
• 6 Note Cells-Patterns A-L: Page 10-13	
Trill Exercises.....	Page 14
• Key of Eb Trills: Page 14	
• Key of F Trills: Page 17	
• Trill Eb and Bb Major Chord: Page 21	
• Trill F and C Major Chord: Page 21	
Intonation Exercises.....	Page 22
• Fundamental Tuning Notes: Page 22	
• Bb Tuning (Equal Temperament): Page 22	
• Bb Tuning (Just Intonation): Page 22	
• F Tuning (Equal Temperament and Just Intonation): Page 23	
• Eb Tuning (Equal Temperament and Just Intonation): Page 23	
• Ab Tuning (Equal Temperament and Just Intonation): Page 24	
• C Tuning (Equal Temperament and Just Intonation): Page 24	

# Mouthpiece Exercises

Please note: All notes are concert pitch

Ab = with neck ... A = without neck

## Exercise #1

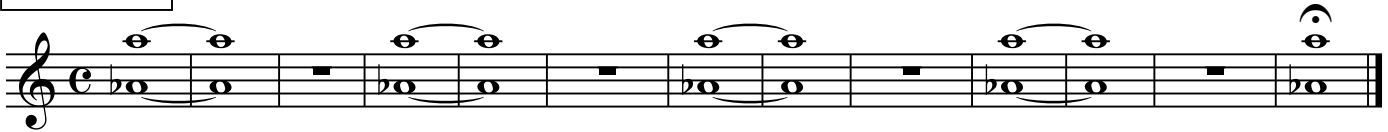

## Exercise #2

## Exercise #3

# Embouchure Development

Exercise #1 - Perfect 4th Low-High

Exercise #1 - Perfect 4th Low-High

Exercise #1a - Perfect 4th Low-High

Exercise #1a - Perfect 4th Low-High

Exercise #2 - Perfect 5th Low-High

Exercise #2 - Perfect 5th Low-High

**INSIDE THE CIRCLE: A PROVEN METHOD FOR A SUCCESSFUL MARCHING BAND**

**WOODWIND CHAPTER: ALTO SAXOPHONE PART (2nd ed.)**

*by Matt and Ben Harloff*

**Embouchure Development**

**Exercise #2a - Perfect 5th Low-High**

Use bis Bb

Use bis Bb

Exercise #2a consists of two staves of music in G major. The first staff contains eight measures of eighth-note pairs with slurs, starting on G4 and moving up to G5. The second staff contains eight measures of eighth-note pairs with slurs, starting on G4 and moving down to G3. The instruction "Use bis Bb" is written below the first staff.

**Exercise #3 - Minor 6th Low-High**

Exercise #3 consists of two staves of music in G major. The first staff contains eight measures of eighth-note pairs with slurs, starting on G4 and moving up to E5. The second staff contains eight measures of eighth-note pairs with slurs, starting on G4 and moving down to E3.

**Exercise #3a - Minor 6th Low-High**

Exercise #3a consists of two staves of music in G major. The first staff contains eight measures of eighth-note pairs with slurs, starting on G4 and moving up to E5. The second staff contains eight measures of eighth-note pairs with slurs, starting on G4 and moving down to E3.

**INSIDE THE CIRCLE: A PROVEN METHOD FOR A SUCCESSFUL MARCHING BAND**

**WOODWIND CHAPTER: ALTO SAXOPHONE PART (2nd ed.)**

*by Matt and Ben Harloff*

**Embouchure Development**

**Exercise #4 - Perfect 4th High-Low**

Exercise #4 consists of two staves of music in treble clef with a key signature of one sharp (F#). The first staff contains eight measures of music, each starting with a quarter rest followed by a pair of eighth notes. The notes in each measure are: (F#, G), (G, A), (A, B), (B, C), (C, B), (B, A), (A, G), and (G, F#). The second staff contains eight measures, each starting with a quarter rest followed by a pair of eighth notes. The notes in each measure are: (F#, E), (E, D), (D, C), (C, B), (B, A), (A, G), (G, F#), and (F#, E). The final note of the second staff is a whole note F#.

**Exercise #4a - Perfect 4th High-Low**

Exercise #4a consists of two staves of music in treble clef with a key signature of one sharp (F#). The first staff contains eight measures, each starting with a quarter rest followed by a pair of eighth notes. The notes in each measure are: (F#, G), (G, A), (A, B), (B, C), (C, B), (B, A), (A, G), and (G, F#). The second staff contains eight measures, each starting with a quarter rest followed by a pair of eighth notes. The notes in each measure are: (F#, E), (E, D), (D, C), (C, B), (B, A), (A, G), (G, F#), and (F#, E). The final note of the second staff is a whole note F#.

**Exercise #5 - Perfect 5th High-Low**

Exercise #5 consists of two staves of music in treble clef with a key signature of one sharp (F#). The first staff contains eight measures, each starting with a quarter rest followed by a pair of eighth notes. The notes in each measure are: (F#, G), (G, A), (A, B), (B, C), (C, D), (D, C), (C, B), and (B, A). The second staff contains eight measures, each starting with a quarter rest followed by a pair of eighth notes. The notes in each measure are: (F#, G), (G, A), (A, B), (B, C), (C, D), (D, C), (C, B), and (B, A). The final note of the second staff is a whole note F#.

**INSIDE THE CIRCLE: A PROVEN METHOD FOR A SUCCESSFUL MARCHING BAND**

**WOODWIND CHAPTER: ALTO SAXOPHONE PART (2nd ed.)**

by Matt and Ben Harloff

Embouchure Development

**Exercise #5a - Perfect 5th High-Low**

Use bis Bb

Use bis Bb

This exercise consists of two staves of music in G major. The first staff contains two measures of eighth-note pairs: G4-A4, B4-C5, D5-E5, and F5-G5. The second staff contains two measures of eighth-note pairs: G4-F4, E4-D4, C4-B3, and B3-A3. The instruction "Use bis Bb" is written below the first staff.

**Exercise #6 - Minor 6th High-Low**

This exercise consists of two staves of music in G major. The first staff contains two measures of eighth-note pairs: G4-F#4, E4-D#4, C4-B#3, and B3-A3. The second staff contains two measures of eighth-note pairs: G4-F#4, E4-D#4, C4-B#3, and B3-A3. The instruction "Use bis Bb" is written below the first staff.

**Exercise #6a - Minor 6th High-Low**

This exercise consists of two staves of music in G major. The first staff contains two measures of eighth-note pairs: G4-F#4, E4-D#4, C4-B#3, and B3-A3. The second staff contains two measures of eighth-note pairs: G4-F#4, E4-D#4, C4-B#3, and B3-A3. The instruction "Use bis Bb" is written below the first staff.

# Fingering Exercises: 4 Note Cells

**Pattern A**

A2

A3

A4

*Use side Bb ... also with Octave Key*

**Pattern B**

B2

B3

B4

*Use alternate F# ... also with Octave Key*

**Pattern C**

C2

C3

C4

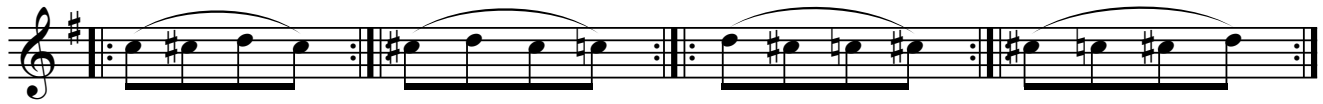

*Keep thumb on thumb rest and lightly touch Octave Key*

**Pattern D**

D2

D3

D4

*Also with Octave Key*

**Pattern E**

E2

E3

E4

*Keep fingers close to keys, and thumb on thumb rest*

**Pattern F**

F2

F3

F4

*Also with Octave Key*

**INSIDE THE CIRCLE: A PROVEN METHOD FOR A SUCCESSFUL MARCHING BAND**

**WOODWIND CHAPTER: ALTO SAXOPHONE PART (2nd ed.)**

by Matt and Ben Harloff

Fingering Exercises: 4 Note Cells

**Pattern G**

G2

G3

G4

*Also with Octave Key*

**Pattern H**

H2

H3

H4

*Also with Octave Key*

**Pattern I**

I2

I3

I4

*Also with Octave Key*

**Pattern J**

J2

J3

J4

*Also with Octave Key*

**Pattern K**

K2

K3

K4

*Also with Octave Key*

**Pattern L**

L2

L3

L4

*Also with Octave Key*

# Fingering Exercises: 6 Note Cells

## Pattern A

A2

A3

Use ONLY side Bb...also with Octave Key

A4

A5

A6

## Pattern B

B2

B3

Use alternate F#...also with Octave Key

B4

B5

B6

## Pattern C

C2

C3

C4

C5

C6

## Pattern D

D2

D3

Also with Octave Key

D4

D5

D6

INSIDE THE CIRCLE: A PROVEN METHOD FOR A SUCCESSFUL MARCHING BAND

WOODWIND CHAPTER: ALTO SAXOPHONE PART (2nd ed.)

by Matt and Ben Harloff

Fingering Exercises: 6 Note Cells

Pattern E

E2

E3

E4

E5

E6

Pattern F

F2

F3

F4

Also with Octave Key

F5

F6

F7

F8

F9

F10

F11

F12

Pattern G

G2

G3

G4

Also with Octave Key

G5

G6

G7

G8

G9

G10

G11

G12

INSIDE THE CIRCLE: A PROVEN METHOD FOR A SUCCESSFUL MARCHING BAND

WOODWIND CHAPTER: ALTO SAXOPHONE PART (2nd ed.)

by Matt and Ben Harloff

Fingering Exercises: 6 Note Cells

Pattern H

H2 H3 H4

Also with Octave Key

H5 H6 H7 H8

H9 H10 H11 H12

Pattern I

I2 I3 I4

I5 I6 I7 I8

I9 I10 I11 I12

Pattern J

J2 J3 J4

Also with Octave Key

J5 J6 J7 J8

J9 J10 J11 J12

# Trill Exercises

## Key of Eb Trills

### Eb #1

Upper Octave: use C Fingering and Trill Left Side Key #2

Upper Octave: use C Fingering and Trill Left Side Key #2

### Eb #2

INSIDE THE CIRCLE: A PROVEN METHOD FOR A SUCCESSFUL MARCHING BAND

WOODWIND CHAPTER: ALTO SAXOPHONE PART (2nd ed.)

by Matt and Ben Harloff

Trill Exercises

E♭ #3

INSIDE THE CIRCLE: A PROVEN METHOD FOR A SUCCESSFUL MARCHING BAND

WOODWIND CHAPTER: ALTO SAXOPHONE PART (2nd ed.)

by Matt and Ben Harloff

Trill Exercises

E♭ #5

E♭ #6

**INSIDE THE CIRCLE: A PROVEN METHOD FOR A SUCCESSFUL MARCHING BAND**

**WOODWIND CHAPTER: ALTO SAXOPHONE PART (2nd ed.)**

*by Matt and Ben Harloff*

Trill Exercises

**E<sub>b</sub> #7**

*Finger B and trill Right Side Key #2*

*Finger B and trill Right Side Key #2*

**Key of F Trills**

**F #1**

INSIDE THE CIRCLE: A PROVEN METHOD FOR A SUCCESSFUL MARCHING BAND

WOODWIND CHAPTER: ALTO SAXOPHONE PART (2nd ed.)

by Matt and Ben Harloff

Trill Exercises

F #2

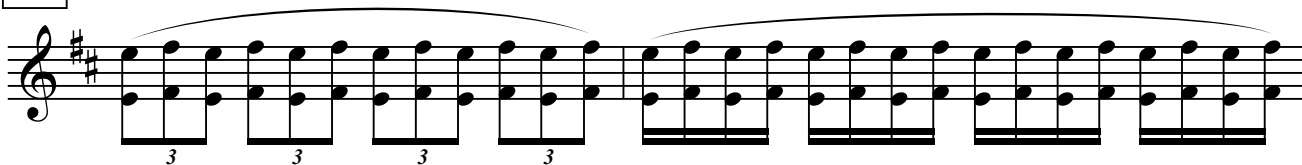

F #3

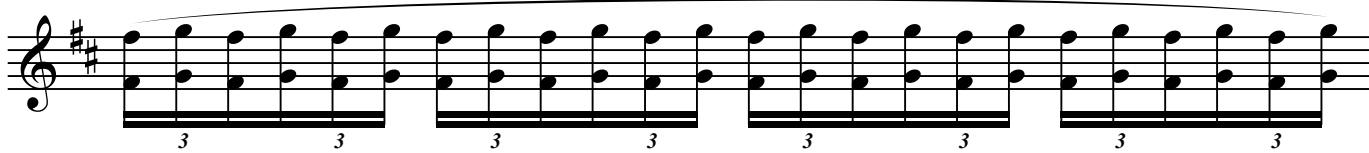
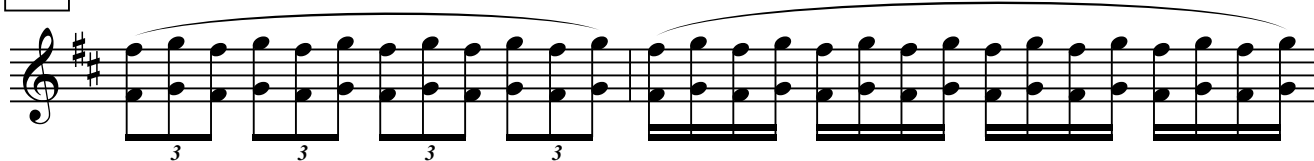

INSIDE THE CIRCLE: A PROVEN METHOD FOR A SUCCESSFUL MARCHING BAND

WOODWIND CHAPTER: ALTO SAXOPHONE PART (2nd ed.)

by Matt and Ben Harloff

Trill Exercises

F #4

F #5

INSIDE THE CIRCLE: A PROVEN METHOD FOR A SUCCESSFUL MARCHING BAND

WOODWIND CHAPTER: ALTO SAXOPHONE PART (2nd ed.)

by Matt and Ben Harloff

Trill Exercises

F #6

F #7

*Lower Octave: Trill Left Side Key #1*

*Lower Octave: Trill Left Side Key #1*

INSIDE THE CIRCLE: A PROVEN METHOD FOR A SUCCESSFUL MARCHING BAND

WOODWIND CHAPTER: ALTO SAXOPHONE PART (2nd ed.)

by Matt and Ben Harloff

Trill Exercises

Trill Eb Major Chord

Trill Bb Major Chord

Trill F Major Chord

Trill C Major Chord

# Intonation Exercises

## Fundamental Tuning Notes

## Bb Tuning (Equal Temperament)

## Bb Tuning (Just Intonation)

INSIDE THE CIRCLE: A PROVEN METHOD FOR A SUCCESSFUL MARCHING BAND

WOODWIND CHAPTER: ALTO SAXOPHONE PART (2nd ed.)

by Matt and Ben Harloff

Intonation Exercises

F Tuning (Equal Temperament)

A single musical staff in treble clef with a key signature of one sharp (F#). It contains seven measures, each with a whole note chord. The chords are: F#4 (F#, C#), F#3 (F#, B), F#2 (F#, A), F#1 (F#, G), F#0 (F#, F), F#-1 (F#, E), and F#-2 (F#, D).

F Tuning (Just Intonation)

Two lines of musical notation for F Tuning (Just Intonation). The first line shows a whole note chord (F#4) with a bracket above it and the number '0' below it. The second line shows a whole note chord (F#3) with a bracket above it and '+4' below it. The third line shows a whole note chord (F#2) with a bracket above it and '-14' below it. The fourth line shows a whole note chord (F#1) with a bracket above it and '-2' below it.

Two lines of musical notation for F Tuning (Just Intonation). The fifth line shows a whole note chord (F#0) with a bracket above it and '+2' below it. The sixth line shows a whole note chord (F#-1) with a bracket above it and '-15' below it. The seventh line shows a whole note chord (F#-2) with a bracket above it and '-12' below it.

Eb Tuning (Equal Temperament)

A single musical staff in treble clef with a key signature of two flats (Bb). It contains seven measures, each with a whole note chord. The chords are: Bb4 (Bb, F), Bb3 (Bb, Eb), Bb2 (Bb, D), Bb1 (Bb, C), Bb0 (Bb, Bb), Bb-1 (Bb, Ab), and Bb-2 (Bb, G).

Eb Tuning (Just Intonation)

Two lines of musical notation for Eb Tuning (Just Intonation). The first line shows a whole note chord (Bb4) with a bracket above it and the number '0' below it. The second line shows a whole note chord (Bb3) with a bracket above it and '+4' below it. The third line shows a whole note chord (Bb2) with a bracket above it and '-14' below it. The fourth line shows a whole note chord (Bb1) with a bracket above it and '-2' below it.

Two lines of musical notation for Eb Tuning (Just Intonation). The fifth line shows a whole note chord (Bb0) with a bracket above it and '+2' below it. The sixth line shows a whole note chord (Bb-1) with a bracket above it and '-15' below it. The seventh line shows a whole note chord (Bb-2) with a bracket above it and '-12' below it.

# INSIDE THE CIRCLE: A PROVEN METHOD FOR A SUCCESSFUL MARCHING BAND

## WOODWIND CHAPTER: ALTO SAXOPHONE PART (2nd ed.)

by Matt and Ben Harloff

### Intonation Exercises

#### Ab Tuning (Equal Temperament)

#### Ab Tuning (Just Intonation)

#### C Tuning (Equal Temperament)

#### C Tuning (Just Intonation)
